

BASIC STATISTICS

	SARAWAK		MALAYSIA	
	2019	2020p	2019	2020p
Population (Million)	2.80	2.81	32.52	32.58
Labour Force (Million)	1.35	1.32	15.58	15.67
Employment (Million)	1.30	1.26	15.07	15.00
Unemployment Rate (%)	3.10	4.30	3.30	4.50
GDP Growth Rate at Constant 2015 Prices (%) *	2.50	-7.10	4.30	-5.60
GDP Growth Rate at Current Prices (%) *	2.40	-8.90	4.40	-6.40
Nominal GDP (RM Billion) *	149.72	136.88	1,510.69	1,416.61
GDP per Capita (RM) *	53,230	48,657	46,367	43,475
Balance of Trade (RM Billion)	56.01	36.25	145.66	184.79
Exports (RM Billion)	100.59	77.20	995.07	980.98
Imports (RM Billion)	44.58	40.95	849.41	796.19
Inflation (% p.a)	0.10	-1.80	0.70	-1.20
Area (km ²)	124,450		330,524	

Source : Department of Statistics, Malaysia

SARAWAK : POPULATION ESTIMATE BY DIVISION AND ETHNIC GROUP, 2020

Administrative District	Total	Malay	Iban	Bidayuh	Melanau	Other Bumiputera	Chinese	Indians + Others	Non-Malaysian Citizens
Kuching	790,500	271,800	83,400	137,800	4,800	10,500	260,100	5,200	16,900
Samarahan	182,600	103,600	41,600	7,300	1,100	2,900	22,000	900	3,200
Serian	79,100	12,400	16,500	38,800	100	500	8,600	300	1,900
Sri Aman	108,500	20,500	72,800	700	400	800	11,400	500	1,400
Betong	77,900	29,500	42,200	500	200	300	4,400	200	600
Sarikei	135,400	16,600	69,900	1,100	6,700	1,500	35,000	900	3,700
Sibu	338,300	30,700	129,200	2,300	17,500	4,500	130,900	2,100	21,100
Mukah	116,600	6,000	20,800	700	70,000	3,800	6,500	500	8,300
Bintulu	223,200	23,400	90,600	2,600	20,800	112,100	35,400	1,100	36,200
Kapit	111,200	4,000	61,800	600	1,100	29,500	6,300	600	7,300
Miri	298,200	58,900	79,300	4,000	10,100	37,300	88,400	2,000	18,200
Limbang	99,100	30,400	15,300	600	600	36,600	10,900	500	4,200
Total	2,560,600	607,800	723,400	197,000	133,400	240,300	619,900	14,800	123,000

Source : Department of Statistics, Malaysia

Notes : Population projections (Revised) based on the Population and Housing Census of Malaysia 2010. The added total may differ due to rounding.

SARAWAK: INFLATION (2010=100), 2020

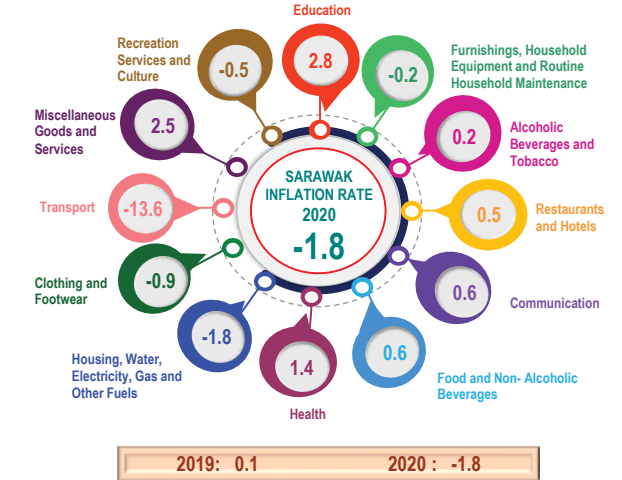

Source : Department of Statistics, Malaysia
Note : Refer to based year 2010.

SARAWAK: GROSS DOMESTIC PRODUCT

Sector	2019		2020p		2021f	
	RM Billion	% Change	RM Billion	% Change	RM Billion	% Change
REAL GDP (at constant 2015 prices)						
Agriculture	16.5	-0.2	14.9	-10.0	15.0	0.5
Mining & Quarrying	29.6	-0.3	28.2	-5.9	29.4	4.2
Manufacturing	36.6	2.9	33.5	-8.6	35.2	5.0
Construction	4.5	1.4	4.1	-8.8	4.2	3.6
Services	48.8	5.4	46.0	-5.6	46.7	1.3
GDP at Purchasers' Prices	136.3	2.5	127.1	-7.1	131.0	3.0 - 4.0
GDP / CAPITA (RM)	53,230		48,657		51,080	

Source : Department of Statistics, Malaysia
Economic Planning Unit Sarawak projection
Notes : (p) preliminary (f) forecast

SARAWAK: POPULATION BY AGE GROUP

Age Group	1991	2000	2010	2020
0 - 14	625,512	710,081	712,327	621,300
15 - 39	743,345	858,679	1,029,095	1,252,900
40 - 59	246,091	369,205	518,537	605,800
60 - 64	36,094	44,721	72,701	109,100
65 - 74	45,752	59,949	88,256	143,900
75+	21,586	28,871	50,224	80,100
Total	1,718,380	2,071,506	2,471,140	2,813,100

Source : Department of Statistics, Malaysia

Notes : Mid-Year Population Estimates based on the Population and Housing Census of Malaysia 2010. The added total for population 2020 may differ due to rounding.

PLANTED AREA OF MAIN CROPS

SARAWAK ('000 Hectares)	2017	2018	2019	2020
Oil Palm	1,555.8	1,572.5	1,586.7	1,584.5
Rubber	166.5	166.6	166.2	194.3
Paddy (Wet & Dry/Hill)	120.7	135.4	109.3	91
Pepper	16.8	7.0	7.1	7.8

SARAWAK: MAJOR AGRICULTURE PRODUCTION

Commodity	2018	2019	2020	2021p (Jan - June)
Crude Palm Oil ('000 Tonnes)	4,179.3	4,237.4	4,054.4	1,811.1
Saw Logs ('000 m ³)	6,420	5,739	2,417	1,177
Sawn Timber ('000 m ³)	508	448	341	146
Plywood ('000 m ³)	1,590	1,354	1,113	518
Veneer ('000 m ³)	335	316	198	63
Woodchips ('000 Tonnes)	808	976	1,208	551
Medium Density Fibreboard ('000 m ³)	268	267	248	125

Source : Department of Statistics, Malaysia
MPOB / Pepper Board Website
Forest Department Sarawak Website
Sarawak Timber Industry Development Corporation (STIDC)
Department of Agriculture, Sarawak

Notes : (p) preliminary
Data pepper 2018 for planted area was revised during Sesi Pemurnian Data MPB Bersama MPIC in 2019. For 2018 onwards, the data is extracted from e-pekebun system based on information gathered from farmers registered with Malaysian Pepper Board.

SARAWAK: VISITOR ARRIVALS BY COUNTRY OF ORIGIN

Country	2017	2018	2019	2020	2021 (Jan-June)
ASEAN Countries					
Malaysia	5,404,574	4,824,984	6,904,039	1,683,167	139,222
Brunei	1,738,783	1,327,561	1,475,972	180,616	2,068
Indonesia	513,442	417,859	521,816	104,380	3,354
Philippines	68,380	57,931	73,633	14,072	1,292
Singapore	42,177	43,734	54,158	7,363	49
Thailand	15,968	12,605	16,282	3,632	219
China	38,204	44,025	46,706	7,193	1,030
United Kingdom & Ireland	33,399	32,246	37,465	5,300	56
Eastern & Western Europe	42,384	41,219	33,841	6,059	115
India	31,351	27,253	34,593	8,045	906
Australia & New Zealand	24,047	20,820	26,005	4,839	24
Japan	10,817	9,308	12,010	1,937	44
Taiwan	11,221	9,271	11,946	1,960	14
USA	9,972	10,508	10,871	1,533	10
Canada	8,502	8,288	9,761	1,730	9
Hong Kong	1,377	573	206	48	0
Others	49,498	49,859	77,092	14,597	1,285
Total	8,044,096	6,938,044	9,346,396	2,046,471	149,697

Source : Department of Statistics, Sarawak
Immigration Department, Sarawak

SARAWAK : EXPORTS BY COMMODITY SECTIONS, 2020

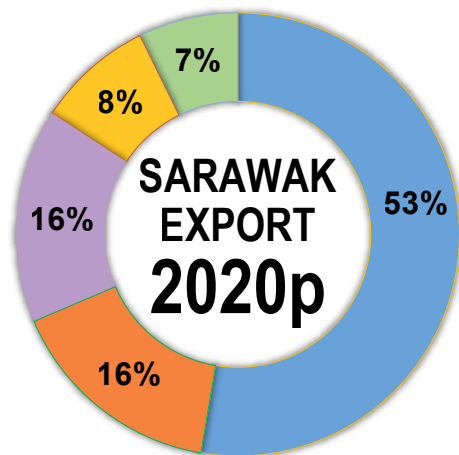

Commodity Sections

- Mineral Fuels, Lubricants, etc.
- Animal and Vegetable Oils and Fats
- Manufactured Goods
- Machinery & Transport Equipment
- Others

EXPORTS

2019 : RM 100,592 Million
2020p : RM 77,203 Million

Source : Department of Statistics, Malaysia

SARAWAK: MAJOR EXPORT COMMODITIES

Commodities	2019			2020			2021p (January-June)		
	Quantity ('000Tonnes)	Value (RM '000)	FOB Price (RM /Tonne)	Quantity ('000Tonnes)	Value (RM '000)	FOB Price (RM /Tonne)	Quantity ('000 Tonnes)	Value (RM '000)	FOB Price (RM /Tonne)
Rubber	11,191	61,369	5,484	11,782	63,293	5,372	6,766	14,817	2,190
Black Pepper	9,033	109,950	12,172	8,115	91,900	11,325	3,492	40,200	11,512
White Pepper	1,241	24,696	19,900	1,500	28,600	19,067	513	11,500	22,417
Palm Oil (Crude & Processed)	4,335,785	9,121,007	2,104	4,018,616	11,059,060	2,752	3,121,399	6,008,359	1,925
Total	4,357,250	9,317,022	..	4,040,013	11,242,853	..	3,132,170	6,074,876	..
Commodities	Quantity (Tonne)	Value (RM '000)	FOB Price (RM / Tonne)	Quantity (Tonne)	Value (RM '000)	FOB Price (RM / Tonne)	Quantity (Tonne)	Value (RM '000)	FOB Price (RM / Tonne)
Liquefied Natural Gas (LNG)	25,103	42,170,780	1,680	23,677	27,912,127	1,179	12,335	4,906,348	398
Crude Petroleum	6,118	12,868,283	2,103	4,888	7,200,914	1,473	4,263	2,912,346	683
Total	31,221	55,039,063	..	28,565	35,113,041	..	16,598	7,818,694	..
Commodities	Quantity ('000 m ³)	Value (RM '000)	FOB Price (RM /m ³)	Quantity ('000 m ³)	Value (RM '000)	FOB Price (RM /m ³)	Quantity (Tonne)	Value (RM '000)	FOB Price (RM / Tonne)
Saw Logs	1,304	728,662	559	545	236,839	435	285	260,379	914
Sawn Timber	327	573,823	1,755	140	238,686	1,705	86	35,443	412
Total	1,631	1,302,485	..	685	475,526	..	371	295,822	..
Commodities	Quantity (Tonne)	Value (RM '000)	FOB Price (RM /Tonne)	Quantity (Tonne)	Value (RM '000)	FOB Price (RM /Tonne)	Quantity (Tonne)	Value (RM '000)	FOB Price (RM /Tonne)
Aluminium	704,326	5,693,602	8,084	695,215	5,152,754	7,412	339,844	1,304,765	3,839
Ferroy-Alloys	882,147	3,656,477	4,145	744,797	2,740,101	3,679	341,540	708,802	2,075
Total	1,586,473	9,350,079	..	1,440,012	7,892,855	..	681,384	2,013,567	..

Source : Department of Statistics, Malaysia

Note : (p) preliminary

SARAWAK: EDUCATION

Particulars	2016	2017	2018	2019	2020
Total Number of Schools	1,484	1,484	1,487	1,488	1,490
Primary Schools	1,271	1,271	1,272	1,272	1,272
Secondary Schools	206	206	208	209	211
Technical Secondary School	1	1	1	1	1
Vocational School	6	6	6	6	6
Total Number of Teachers	42,980	43,178	42,926	42,258	41,217
Primary School	26,447	26,375	26,059	25,640	25,365
Secondary School	15,834	16,055	16,115	15,814	15,129
Technical Secondary School	55	57	47	48	47
Vocational School	644	691	705	756	676
Total Number of Pupils / Students	488,089	486,701	484,233	481,199	480,983
Primary School	277,844	276,060	275,560	275,120	272,935
Secondary School	204,959	205,371	203,736	201,810	203,862
Technical Secondary School	364	325	397	567	538
Vocational School	4,922	4,945	4,540	3,702	3,648

Source : Department of Statistics, Malaysia

SARAWAK : IMPORTS BY COMMODITY SECTIONS, 2020

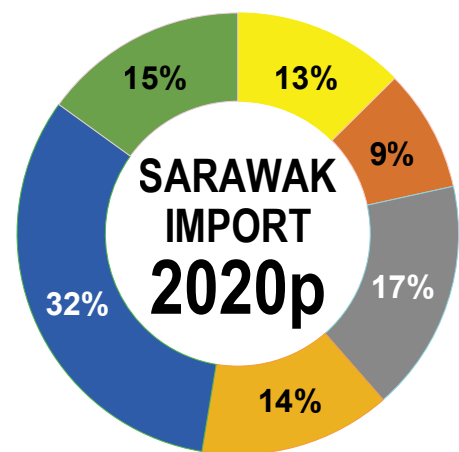

Commodity Sections

- Food
- Crude Materials, Inedible
- Chemicals
- Manufactured Goods
- Machinery & Transport Equipment
- Others

IMPORTS

2019 : RM 44,583 Million
2020p : RM 40,952 Million

Source : Department of Statistics, Malaysia

SARAWAK : CAPITAL INVESTMENT IN MANUFACTURING PROJECTS, 2020

Sarawak Investment In Manufacturing Projects



Source : Ministry of International Trade & Industry, Industrial Terminal & Entrepreneur Development Sarawak

SARAWAK: HEALTH SERVICES

Health Services	2016	2017	2018	2019	2020
Hospital *	23	23	23	23	23
Health Clinic, Rural Clinic, Maternal & Child Health Clinic, Mobile Clinic, Dental Clinic and Klinik 1 Malaysia	562	573	570	567	567
Number of Beds	4,597	4,637	4,699	4,818	4,896
Doctors	3,262	3,475	4,109	4,194	3,261
Nurses	5,569	5,637	5,569	5,658	6,221
Dentists	419	458	466	524	586

Source : Department of Statistics, Malaysia

Note : ** Including Sentosa Hospital, Rajah Charles Brooke Memorial Hospital & Sarawak Heart Centre.