

Basic Statistics

Indicators	SARAWAK			MALAYSIA		
	2023	2024	2025 ^p (Jan - June)	2023	2024	2025 ^p (Jan - June)
Population (Million)	2.50	2.52	2.53	33.4	34.05	34.23
Labour Force (Million)	1.23	1.25	1.26	16.37	16.9	17.3
Employment (Million)	1.19	1.21	1.21	15.81	16.37	16.78
Unemployment Rate (%)	3.4	3.4	3.4	3.4	3.2	3.1
GDP Growth Rate at Constant 2015 Prices (%)*	1.3	3.9	4.5-5.0*	3.5	5.1	4.0-4.8*
GDP Growth Rate at Current Prices (%)*	-10	2.2	-2.0*	1.6	5.9	3.8 - 4.6*
GDP at Current Prices (RM Billion)*	180.9	184.9	181.3*	1,824	1,932.30	2,015.7*
GDP Per Capita (RM)*	72,283	73,426	71,581*	54,608	54,793	56,851*
Balance of Trade (RM Billion)	67.7	71.1	28.4	215.2	139.1	86.1
Exports (RM Billion)	130.4	134.9	58.8	1,426.20	1,509.30	1,031.70
Imports (RM Billion)	62.6	63.8	30.4	1,211.00	1,370.20	945.6
Inflation (% p.a)	3.1	2.4	1.2	2.5	1.8	1.4

NOTES

(p) preliminary

SOURCE

Department of Statistics, Malaysia

Sarawak: Population by Age Group

Age Group	2022	2023	2024 ^p
0-14	514,000	513,600	506,900
15-64	1,780,000	1,780,200	1,793,000
65+	208,400	208,500	217,600
Total	2,502,400	2,502,300	2,517,500

NOTES

(p) Preliminary

The data for the years 2020 - 2024 refers to mid - year population estimates based on the Population and Housing Census Malaysia, 2020
The added total may differ due to rounding

SOURCE

Department of Statistics, Malaysia

Sarawak: Population Estimate by Division and Ethnic Group 2024

Administrative District	Total	Malaysian Citizens							Non Citizens
		Total	Bumiputera			Chinese	Indian	Others	
			Total	Malay	Other Bumiputera				
Kuching	625,000	614,000	391,300	234,600	156,700	218,700	2,500	1,500	10,900
Samarahan	135,600	134,400	109,400	61,100	48,300	24,000	700	300	1,200
Serian	61,300	60,200	52,900	14,400	38,500	7,200	0	100	1,000
Sri Aman	37,000	36,700	35,300	15,500	19,800	1,300	0	0	400
Betong	45,000	44,500	27,300	7,600	19,700	17,100	0	100	500
Sarikei	255,400	239,300	123,400	25,500	97,900	115,100	200	700	16,100
Sibu	189,000	167,900	133,000	25,500	107,500	34,000	300	600	21,100
Mukah	10,300	10,200	9,700	500	9,200	500	0	0	0
Bintulu	38,100	36,200	33,700	15,000	18,600	2,400	0	200	1,900
Kapit	15,700	15,700	15,400	100	15,300	200	-	0	0
Miri	19,000	18,900	18,100	9,400	8,600	800	-	0	100
Limbang	26,800	20,300	19,800	2,900	16,900	500	0	100	6,500
Total	2,529,800	2,350,400	2,403,100	608,000	1,169,800	561,600	4,600	6,400	126,500

SOURCE

Department of Statistics, Malaysia
Current Population Estimates, Malaysia Year 2024

Sarawak: Education

Particulars	2022	2023	2024
Total Number of Schools	1,458	1,460	1,460
Primary Schools	1,265	1,266	1,266
Secondary Schools	193	194	194
Total Number of Teachers	40,000	39,781	41,265
Primary School	24,568	24,434	25,356
Secondary School	15,432	15,347	15,909
Total Number of Pupils / Students	462,209	455,000	499,981
Primary School	261,648	256,384	250,555
Secondary School	200,561	198,616	199,426

SOURCE

Department of Statistics, Malaysia
Ministry of Education, Science and Technological Research Sarawak

Sarawak: Health Services

Health Services	2022	2023	2024
Hospital *	21	21	21
Health Clinic, Rural Clinic, Maternal & Child Health Clinic, Mobile Clinic & Dental Clinic	692	698	697
Number of Beds	4,119	4,160	4,189
Doctors	4,614	4,904	4,876
Nurses	10,593	7,923	10,234
Dentists	646	678	686

NOTES

Including Sentosa Hospital, Rajah Charles Brooke Memorial Hospital & Sarawak Heart Centre.

SOURCE

Department of Statistics, Malaysia

*Health Department, Sarawak

Sarawak: Main Crops Area & Production of Crops

Sarawak	2023		2024 ^e	
	Area (ha)	Production ('000 tonnes)	Area (ha)	Production ('000 tonnes)
Oil Palm	1,623,660	4,219,350	1,624,366	4,212,453
Rubber	71,827	17,200	67,228	16,000
Paddy (Wet & Dry/Hill)	61,342	118,100	45,272	83,700
Pepper	8,025	31,400	8,122	33,700

Sarawak: Major Agriculture Production

Commodity	2023	2024	2025 (Jan - June)
Saw Logs ('000 m³)	2,313	1,816	810
Sawn Timber ('000 m³)	256	165	60
Plywood ('000 m³)	750	689	277
Veneer ('000 m³)	202	196	84
Woodchips ('000 tonnes)	717	653	134
Medium Density Fibreboard ('000 m³)	226	216	104

NOTES

(p) preliminary (r) revised

SOURCE

Department of Statistics, Malaysia
MPOB / Pepper Board Website
Forest Department Sarawak Website
Sarawak Timber Industry Development Corporation (STIDC)
Department of Agriculture, Sarawak

Sarawak: Visitor Arrivals by Country of Origin

Country	2022	2023	2024	2025 (Jan - Aug)
ASEAN Countries	3,894,483	6,762,577	7,909,489	5,263,350
Malaysia	3,197,611	4,826,202	5,247,811	3,635,955
Brunei	421,121	1,303,120	1,891,314	1,068,617
Indonesia	228,287	527,079	653,883	479,255
Philippines	11,518	36,755	46,853	31,505
Singapore	32,228	60,760	59,793	41,070
Thailand	3,718	8,661	9,835	6,948
East Asia Countries	16,731	57,555	95,960	61,553
China	9,226	39,243	74,721	45,849
Japan	3,496	7,831	9,190	6,771
Taiwan	2,773	10,091	11,993	8,846
Hong Kong	1,236	390	56	87
India Subcontinent	10,568	24,274	42,212	30,306
India	10,568	24,274	42,212	30,306
Bangladesh	-	-	-	-
Pakistan	-	-	-	-
Sri Lanka	-	-	-	-
Europe	26,588	59,027	66,573	40,487
Western Europe	10,451	26,572	32,238	14,884
Eastern Europe	4,360	8,402	9,167	6,449
United Kingdom & Ireland	11,777	24,053	26,168	19,154
Oceania	9,124	21,309	21,770	15,605
Australia & New Zealand	9,124	21,309	21,770	15,605
America	6,229	14,712	17,041	9,082
USA	3,677	7,852	9,639	4,109
Canada	2,552	6,860	7,402	4,973
Others	23,216	46,339	57,587	45,904
Total	3,986,939	6,985,793	8,210,632	5,466,863

SOURCE

Department of Immigration Malaysia

Sarawak: Export & Import by Commodity Section 2024

Exports by Commodity Sections (RM Million)	Exports	% Share
Food and Live Animals	1,186	0.9
Beverages and Tobacco	66	0.0
Crude Materials, Inedible except fuels	1,827	1.4
Mineral Fuels, Lubricants and related materials	81,291	60.3
Animal and Vegetable Oils and Fats and waxes	18,572	13.8
Chemicals and related Products, n.e.s	3,792	2.8
Manufactured Goods classified chiefly by material	20,531	15.2
Machinery & Transport Equipment	7,089	5.3
Miscellaneous Manufactured Articles	249	0.2
Commodities and Transactions not classified elsewhere	276	0.2
Total	134,879	100

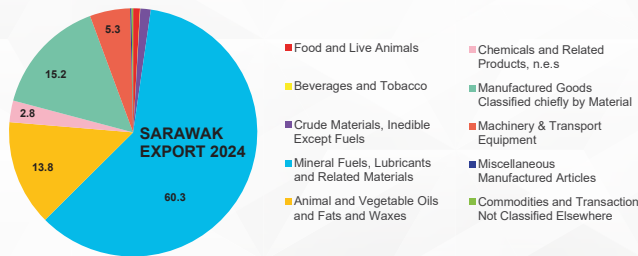

Imports by Commodity Sections (RM Million)	Imports	% Share
Food and Live Animals	7,627	12.0
Beverages and Tobacco	936	1.5
Crude Materials, Inedible except fuels	5,634	8.8
Mineral Fuels, Lubricants and related materials	5,275	8.3
Animal and Vegetable Oils and Fats and waxes	275	0.4
Chemicals and related Products, n.e.s	10,054	15.8
Manufactured Goods classified chiefly by material	10,018	15.7
Machinery & Transport Equipment	19,529	30.6
Miscellaneous Manufactured Articles	4,013	6.3
Commodities and Transactions not classified elsewhere	415	0.7
Total	63,776	100

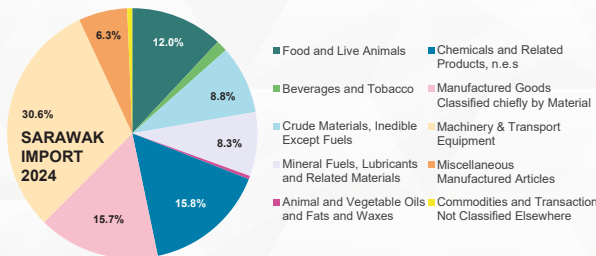

SOURCE
Department of Statistics, Malaysia

Sarawak: Major Export Commodities

Commodities	2023			2024			2025 (Jan - June)		
	Quantity (Tonne)	Value (RM '000)	FOB Price (RM /Tonne)	Quantity (Tonne)	Value (RM '000)	FOB Price (RM /Tonne)	Quantity (Tonne)	Value (RM '000)	FOB Price (RM /Tonne)
Rubber	12,923	77,910	6,028	12,687	85,371	6,729	4,838	40,770	8,426
Pepper (Black & White)	6,561	147,473	22,478	6,063	183,205	30,218	2,055,641	82,102	25,038
Palm Oil (Crude & Processed)	3,703,156	14,298,766	3,861	4,010,445	13,427,744	3,348	1,725,629	8,004	4,638
Total	3,722,641	14,524,148	...	4,029,195	13,696,320	...	3,786,108	130,875	...
Liquefied Natural Gas (LNG)	24,762	54,787,659	2,213	25,711	56,388,420	2,193	23,650	11,519,940	2,053
Crude Petroleum	4,765	14,655,856	3,076	4,628	13,806,031	2,983	2,190	5,495	2,509
Total	29,527	69,443,515	...	30,339	70,194,451	...	25,840	11,525,435	...
Saw Logs	553.04	493,004.83	891.44	553.04	493,004.83	891	174	212,435	823
Sawn Timber	146.52	252,193.38	1,721.22	146.52	252,193.38	1,721	68	47,288	1,448
Total	700	745,198	...	700	745,198	...	242	259,723	...
Aluminium	940,908	10,228,000	10,870	920,889	10,535	11	459,107	5,610	12
Ferroy-Alloys	789,371	3,913,000	4,957	926,939	4,160,593	4,489	400,862	1,736	4,330
Total	1,730,279	14,141,000	...	1,847,828	4,171,128	...	859,969	7,345	...

NOTES
(p) preliminary
SOURCE
Department of Statistics, Malaysia

Sarawak: Inflation

Main Groups	Weight	2023	2024	2025 (Jan-Nov)
Total	100.0	3.1	2.4	0.9
Food & Beverages	32.0	6.1	1.9	1.1
Alcoholic Beverages & Tobacco	2.7	0.9	1.0	0.4
Clothing & Footwear	2.8	0.2	0.0	-0.2
Housing, Water, Electricity, Gas & Other Fuels	22.9	1.8	5.7	1.9
Furnishings, Household Equipment & Routine Household Maintenance	3.8	2.3	0.8	0.4
Health	2.6	1.6	1.5	0.8
Transport	11.9	0.7	0.9	0.5
Information & Communication	6.5	-1.6	-1.1	-4.0
Recreation, Sport & Culture	3.2	0.6	2.1	1.1
Education	0.9	2.4	1.1	0.9
Restaurant & Accommodation Services	2.1	5.3	3.3	2.9
Personal Care, Social Protection & Miscellaneous Goods & Services	6.2	2.6	2.3	3.4

SOURCE
Department of Statistics, Malaysia

Sarawak: Gross Domestic Product

Sector	2023		2024		2025 ^e	
	RM Million	% Change	RM Million	% Change	RM Million	% Change
REAL GDP (at constant 2015 prices)						
Agriculture	15.0	1.7	15.1	0.5	15.3	1.6
Mining & Quarrying	29.9	-0.1	31.1	4.1	32.2	3.6
Manufacturing	37.7	-3.9	38.2	1.3	39.0	2.5
Construction	5.1	8.9	6.1	18.7	7.1	9.4
Services	54.6	5.2	57.3	4.9	60.9	6.4
Import Duties	0.4	-1.9	0.5	21.0	0.5	8.1
GDP at Purchasers' Prices	142.7	1.3	148.2	3.9	154.9	4.5 - 5.0
GDP / CAPITA (RM)	72,283		73,426		71,609	

NOTES
(e) estimate
SOURCE
Department of Statistics, Malaysia
Economic Planning Unit Sarawak Projection

Sarawak: Approved Manufacturing Investment (RM Million)

Commodity Section	2025 (Jan - Sept)		
	No. of Project	Job Opportunities	Total Investment
Basic Metal Products	11	260	573
Beverages Products	1	60	26
Chemical and Chemical Products	3	25	125
Electrical & Electronic Products	3	271	86
Fabricated Metal Products	2	151	90
Food Products	11	337	157
Furniture & Fixtures	0	0	0
Machinery and Equipment Products	0	0	0
Miscellaneous Products	12	799	894
Non-Metallic Mineral Products	7	326	122
Paper, Printing & Publishing Products	0	0	0
Petroleum & Other Related Products	1	13	3
Plastic Products	1	12	10
Renewable Energy Products	0	0	0
Rubber Products	0	0	0
Services	10	215	49
Textiles and Garments Products	1	11	1
Transport Equipment Products	7	198	72
Wood and Wood Based Products	16	219	27
Total	86	2,897	2,235

SOURCE
Ministry of International Trade, Industry & Investment Sarawak